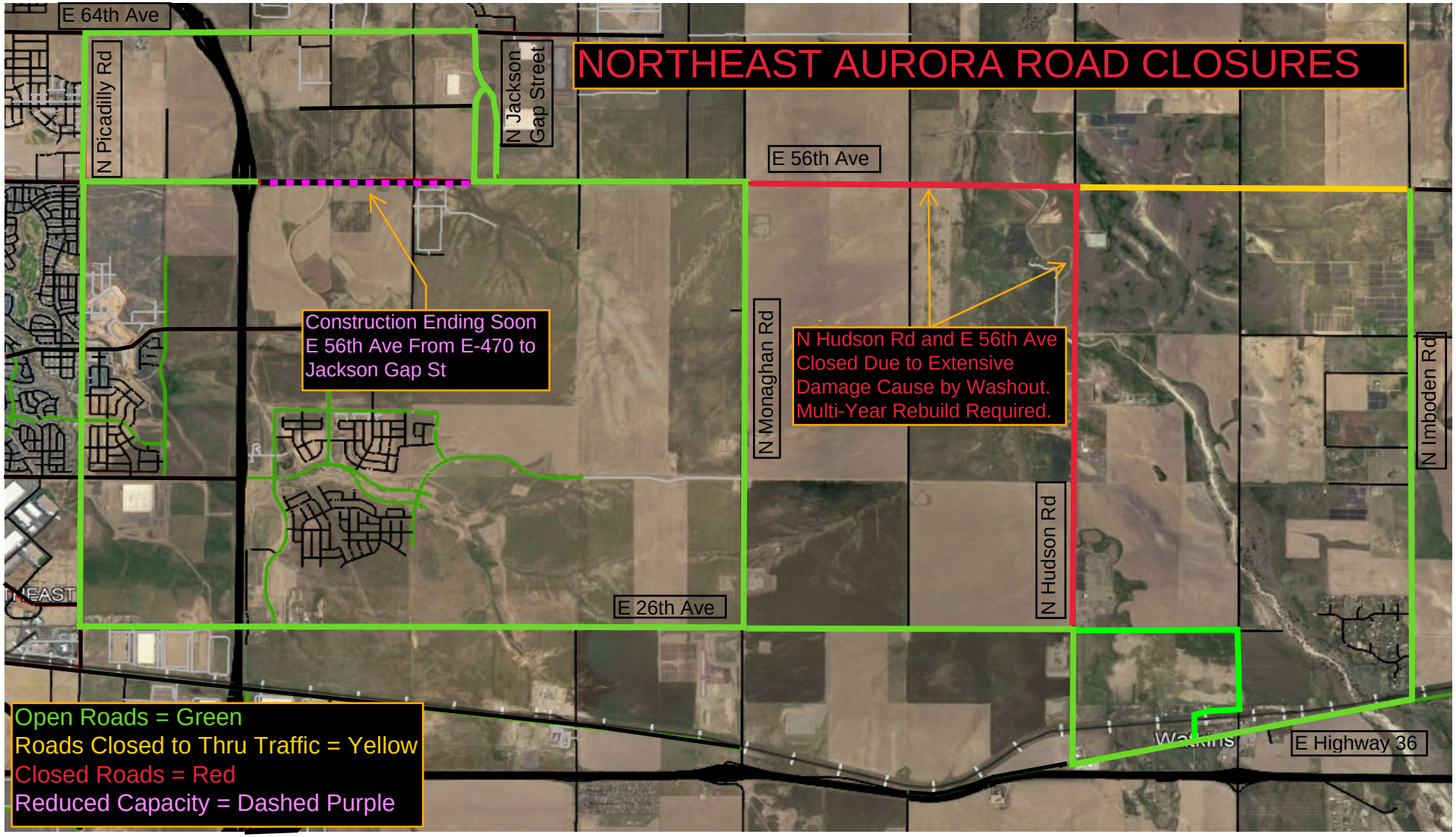
NORTHEAST AURORA ROAD CLOSURES
E 64th Ave
N Picadilly Rd
N Jackson Gap Street
E 56th Ave
Construction Ending Soon
E 56th Ave From E-470 to
Jackson Gap St
N Monaghan Rd
N Hudson Rd and E 56th Ave
Closed Due to Extensive
Damage Cause by Washout.
Multi-Year Rebuild Required.
N Hudson Rd
N Imboden Rd
E 26th Ave
E Highway 36
Open Roads = Green
Roads Closed to Thru Traffic = Yellow
Closed Roads = Red
Reduced Capacity = Dashed Purple